SAGIST GROUP

FURNITURE FACTORY

HOTEL FURNİTURE / OTEL MOBİLYA



HOTELMOBILYA.COM

WHAT WE MANUFACTURE

- custom Made Furniture
- hotel Room Furniture
- fitted Furniture
- loose Furniture
- contract Furniture
- lobby Reception Furniture
- restaurant Furniture
- bar Furniture
- school Furniture
- hospital Furniture
- cinema Furniture
- sofa
- chair
- armchair
- tv Stand
- book Cases
- wardrobe
- kitchen Cabinet
- bed
- desk
- dresser
- ottomans
- dining Table
- dining Chair
- bathroom Furniture
- door
- panel
- cast Metals
- custom Fabrics
- custom Leather

OUR FACTORIES PRODUCE CAPACITY/MONTHLY

300 HOTEL ROOM FURNITURE	65000 CHAIR AND TABLE	3000 B A T H R O O M CABINET	3000 KITCHEN CABINET

Our company was founded in 1978 in Istanbul. We produce in the field of furniture which is our main sector. Later on, we moved to the field of Custom Made Furniture and specialized on projects requiring many custom made products in hotels, hospitals, schools and restaurants.

We are currently one of the leading manufacturers of Contract Furniture and Custom Made Furniture in Turkey and Europe. With our three factories on a total area of 20,000 m2, we are able to produce all products of many projects simultaneously and deliver them all over the world on time.

Our company has proved itself successfully in this sector for many years by receiving many awards.

In 2018, we received the award:

THE AMERICAN ACADEMY OF HOSPITALITY SCIENCES
"BEST CONTRACT FURNITURE FACTORY 2018"
FIVE STAR DIAMOND AWARD
And
INTERNATIONAL ARCH OF EUROPE IN 2019
"EUROPE"s 2019 BEST CONTRACT FURNITURE MANUFACTURER"

Our Furniture Factories SAGIST GROUP (hotelmobilya.com) and our own Architecture firm I.T. ARCHITECT (interiorturkey.com) are very strong in Europe and the Middle East. We started to have new investments in the U.S.A. region. We currently have our own companies and partnerships in the U.S.A. California, OMAN Muscat, the UK London, Qatar Doha and DUBAI. We offer our customers the highest quality products available in Turkey and the Europe. The long-term satisfaction of our customers and their continued business with us reveals SAGIST GROUP's understanding of quality and customer satisfaction.

WE REALIZE YOUR DREAMS!

SAGIST GROUP

CEO, METIN DURMAZ



Hilton Warsaw
Hotel & Convention Centre

Date: 29" March 2014

Re: Letter of Reference

Attn: **SAGIST GROUP HOTEL FURNITURE FACTORY**
Nuhkuyusu Cad. Payanda Sk. No:2 Uskudar
Istanbul TURKEY
+90 216 532 07 76 / +90 532 647 84 55
www.HOTELMOBILYA.com

Extend my thanks on behalf of our hotel for SAGIST GROUP's quality furniture products, luxury design and for unlimited help.

Yours truly,

Christophe Charolles

Director of Hilton New Projects

Hilton Warsaw

0048 661 977 002

hilton.com

Hilton Warsaw Hotel & Convention Centre
ul. Grzybowska 63, 00-844 Warsaw, Poland
Tel: +48 (0) 22 356 5555 Fax: +48 (0) 22 356 5556
email: info.warsaw@hilton.com

Operated by Hilton International Co. for and on behalf of HGC S.A. with its registered office in Warsaw (00-844) ul. Grzybowska 63, registered by the District Court for the City of Warsaw under No. KRS 0000225033 NIP: 527-23-74-935. Nominal capital: PLN 28.084.000, nominal capital paid: PLN 28.084.000

OUR CLIENTS

HYATT

ovolo HOTELS

Marriott

SHERATON EST. 1937

THE RITZ-CARLTON®

Le MERIDIEN

Hilton

W HOTELS

NOVOTEL HOTELS, SUITES & RESORTS

WYNDHAM

Radisson®









SAGIST GROUP













Wyndham Grand
Istanbul Kalamis Marina Hotel

































The Torch Doha























Alentejo Marmoris
Hotel & Spa






Alentejo Marmoris
Hotel & Spa















Ovolo
Woolloomooloo





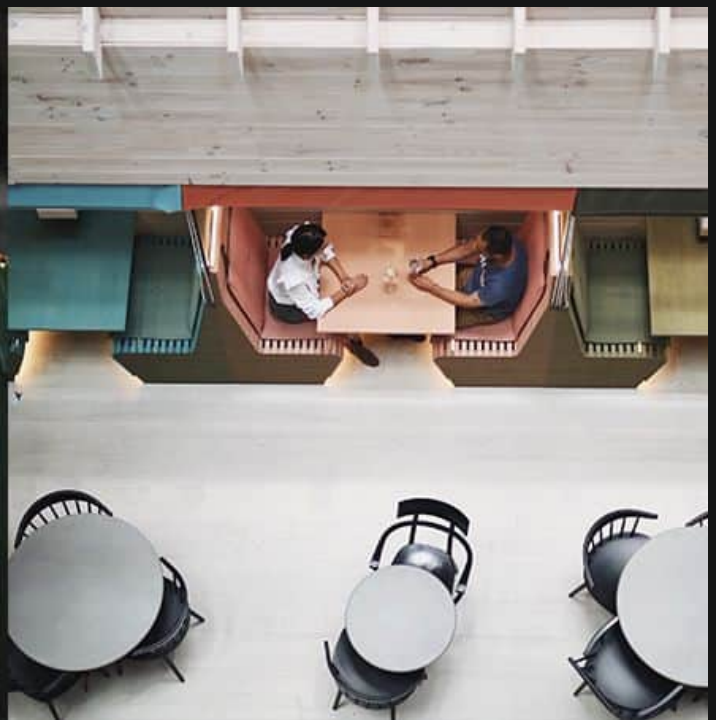





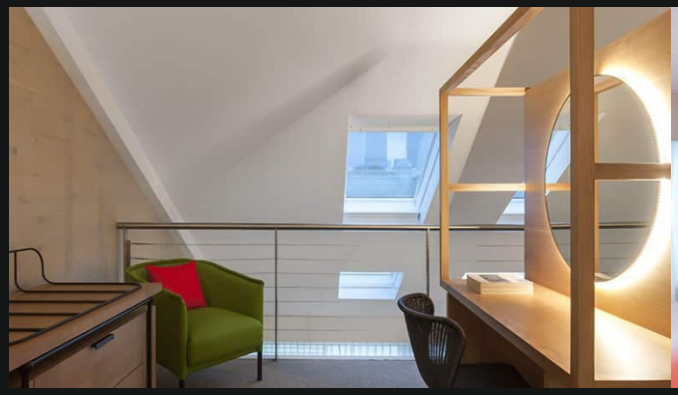



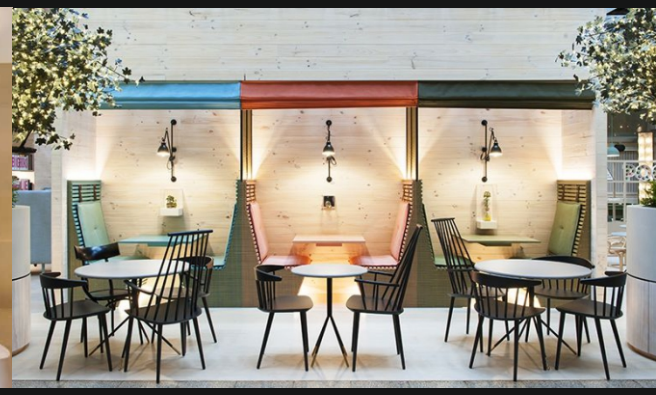









HYATT

















JW MARRIOTT DUBAI









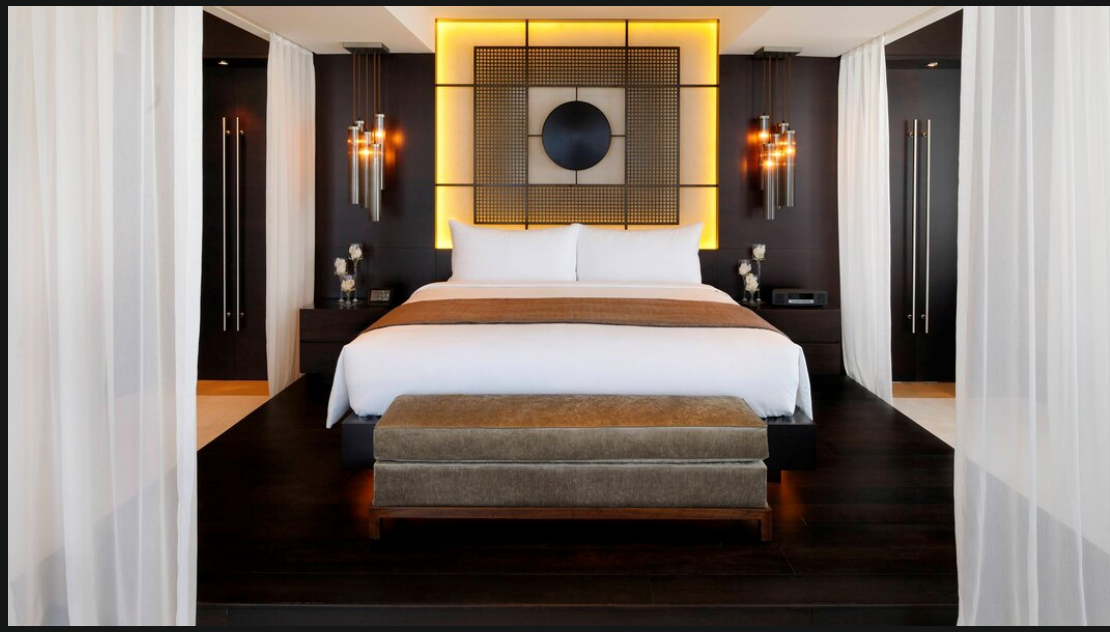







Conservatorium Hotel





















HILTON
RIYADH HOTEL & RESİDENCE





























FACTORİES


OM 01


OM 10


OM 11


OM 12


OM 13


OM 01


OM 01




OM 05


OM 06


OM 07


OM 08


OM 09


R01


R03


R04


R05


R06


R07


R08


E01


E02


E03


E04


E05


E06


E07


E08


E09


O01


O02


O03


004


O05


006


O07


008


O09


M01



M02


M03


40%
40%
M04


M05


M06

Hilton Warsaw
Hotel & Conventiori Centre

Date: 29" March 2014

Re: Letter of Reference

Attn: **SAGIST GROUP HOTEL FURNITURE FACTORY**
Nuhkuyusu Cad. Payanda Sk. No:2 Uskudar
Istanbul TURKEY
+90 216 532 07 76 / +90 532 647 84 55
www.HOTELMOBILYA.com

Extend my thanks on behalf of our hotel for SAGIST GROUP's quality furniture products, luxury design and lor unlimited help.

Yours truly,



Christophe Charolles

Director of Hilton New Projects

Hilton Warsaw

0048 661 977 002

Hilton Warsaw Hotcl & Convcntion Cenrre
ul. Grzybowska 63, 00-844 Warsaw, Polaud
Tel: +48 (O) 22 356 5555 Fax: +48 (0) 22 356 5556
email: info.warsaw@b.i.lton.com

hilton.com

Operatcd by Hilton Intemational Co. for and on behalf of ltCC S.A. wirh iu l'fgiate office in Waru.w {00.844}
ut Cray00Wlika 63, reP,tel"W. by the Oi$tnel Coun !or the City of Wanaw under No. KRS 0000225033
NJP: 527-23-74-935.N'o'OUUI capi.tal: PLN 28.084.000, nominal capital paid: PLN 28.084.000

Our main products and capacity;

· **Hotel furniture, capacity:** 300 rooms /monthly
· **Chair, capacity:** 50,000 pieces /monthly
· **Table, capacity:** 15,000 pieces /monthly
· **Sofa, capacity:** 400 sets /monthly
· **Bathroom cabinet:** 3000 pieces /monthly
· **Kitchen Cabinet:** 3000 pieces /monthly
· **Tv unite:** 3000 pieces / monthly

Metarials; wood, mdf, cheapboard and metal

REFERENCES:
* Titanic Hotels (lstanbul - Antalya - Berlin all 5 stars) all products
* Sozbir Hotel (5 stars - Bosphorus) all products
* Nomads Restaurant (lstanbul - Amsterdam) all furnitures
* Hartsfield-Jackson Atlanta International Airport Hotel (Airport Hotel & Duty free Restaurants) all rooms
* San Francisco International Airport Hotel (Airport Hotel & Duty free Restaurants) all rooms
* London Gatwick Airport Hotel (Airport Hotel & Duty free Restaurants) design and all products
* Hotel Blanca Resort Hotel * Butic Hotel (Travnik-Bosnia) all products
* Greece Grand Hotel (Athenas- Greece) 5 stars all products
* Quasr Al Sharq Hotel (5 stars) Jeddah suit rooms
* Al-khozama Hotel (5 stars) Riyadh all products
* Le Meridien Al Khobar Hotel (5 stars) Al Khobar all products
* Oasis Residential Resort Hotel Al Khobar standard and suit rooms
* Oasis Beach Tower Apartments (Dubai Marina) all products
* Novotel World Trade Centre Hotel Dubai (4 stars) general furnitures, lobby, receptions, cafe, restaurant, ete ...
* Dubai Palace (Villa- 5 stars quality) Al Tawar
* Palm Jumeirah Villa GH (Villa-5 stars quality) Palm Jumeirah all rooms
All products

Made in Turkey and First Class Quality!

+905326478455 (mobile)
+902165320776(pbx)
+905350718967

www.hotelmobilya.com
www.chairssofa.com
Made in TURKEY

SAGIST GROUP

FURNITURE FACTORY

HOTELMOBILYA.COM

